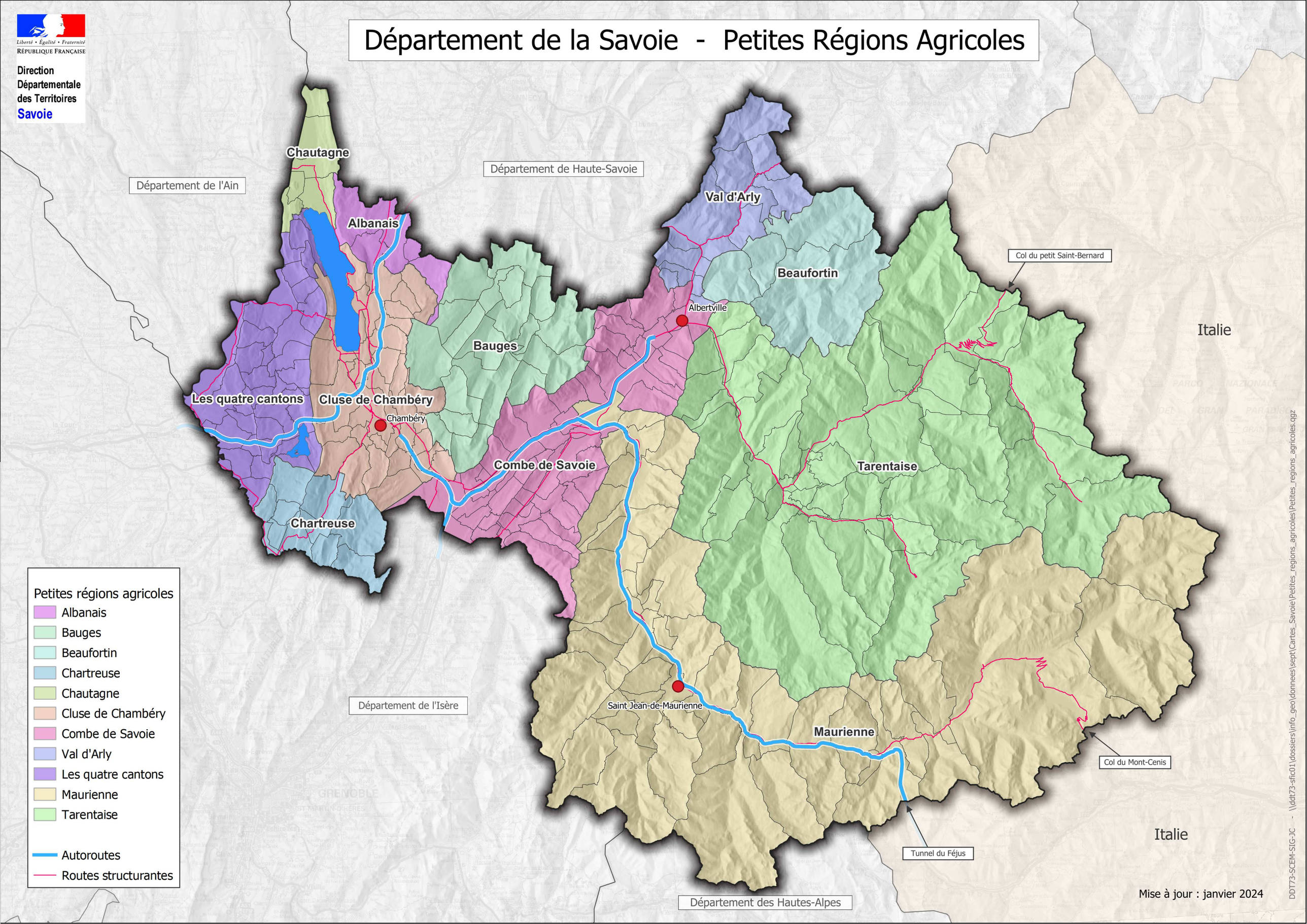Département de la Savoie - Petites Régions Agricoles