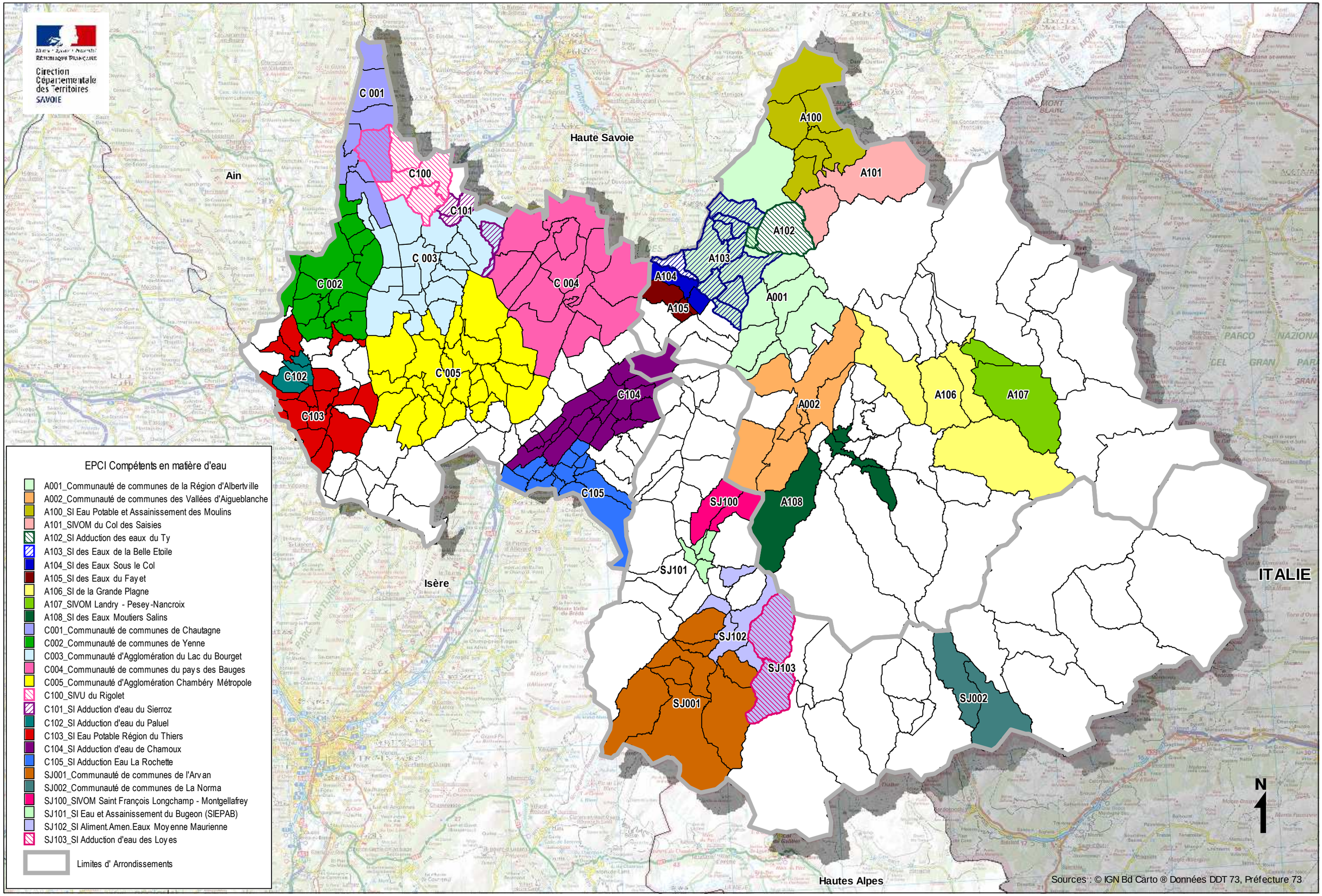E.P.C.I. de la Savoie compétents en matière d'eau au 01/07/2010